

**FREEHOLD PUB WITH VACANT POSSESSION
FARNHAM, SURREY****LAMB PH, 43 ABBEY STREET, FARNHAM, SURREY, GU9 7RJ**

- Historic market town pub with living accommodation
- Trade terrace / patio plus rear garden / land
- Situated within 250 metres of Farnham Railway Station and a short distance from the town centre
- Site area of approximately 457 sq m (4,922 sq ft)
- May suit redevelopment / alternative uses (subject to necessary consents)

VIRTUAL TOUR**OFFERS IN THE REGION OF £395,000 (PLUS VAT IF APPLICABLE)****SUBJECT TO CONTRACT (Sole selling agent)**

COUNF328

8 Exchange Court, Covent Garden, London WC2R 0JU • Tel: 020 7836 7826 • www.agg.uk.com
Directors A.R. Alder BSc (Hons) FRICS • J.B. Grimes BSc (Hons) MRICS • D. Gooderham MRICS
R.A. Negus BSc MRICS • M.L. Penfold BSc (Hons) MRICS • P.A. Themistocli BSc (Hons) MRICS

Notice AG&G for themselves and for the vendor of this property, whose agents they are given notice that 1. These particulars do not form any part of the offer or contract. 2 They are intended to give a fair description of the property. but neither AG&G nor the vendor accept responsibility for any error they may contain, however caused. Any intending purchaser must therefore satisfy himself by inspection or otherwise as to their correctness. 3 neither AG&G, nor any of their employees, has any authority to make or give any further representation or warranty in relation to this property. Unless otherwise stated, all prices and rents are quoted exclusive of Value Added Tax (VAT). Any intending purchasers or lessees must satisfy themselves independently as to the incidence of VAT in respect of any transaction.

Money Laundering

The Money Laundering Regulations require us to conduct checks upon all Purchasers. Prospective Purchaser(s) will need to provide proof of identity and residence. For a Company any person owning more than 25% must provide the same.

Location Plan - [Link to Location Map](#)

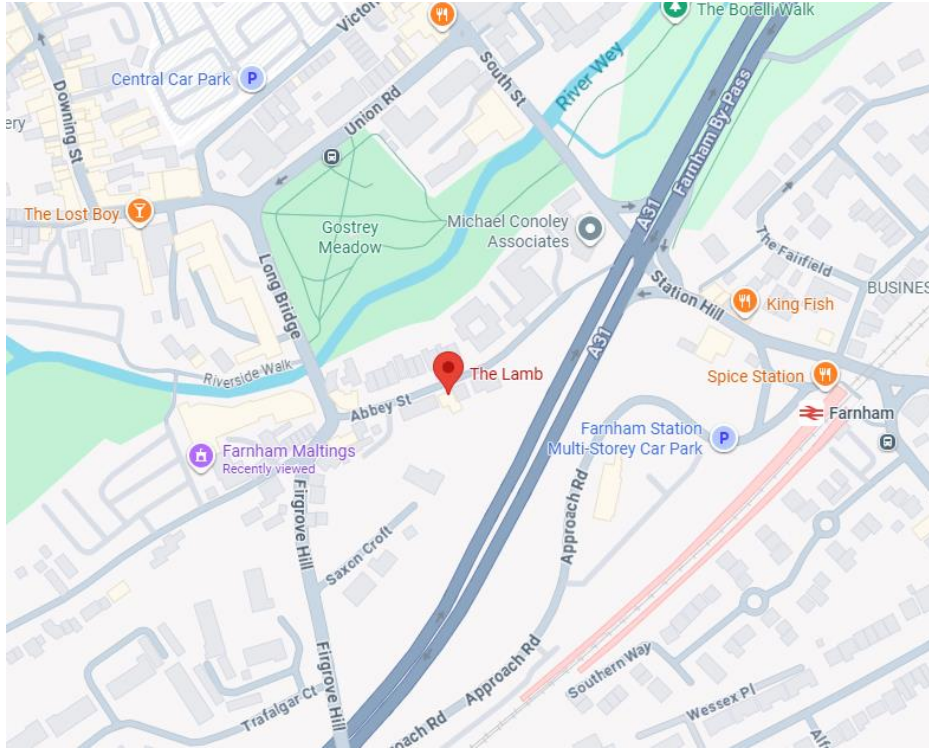

Google Maps. Not to scale - Provided for indicative purposes.

Site Plans

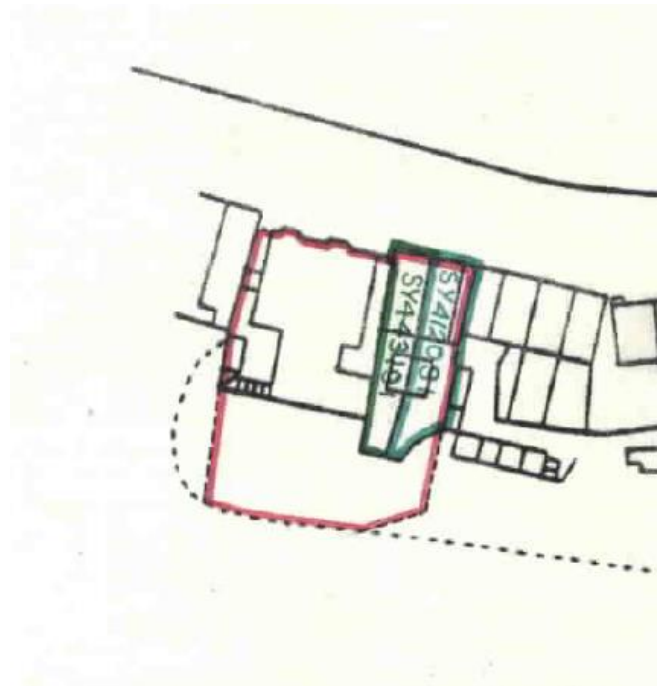
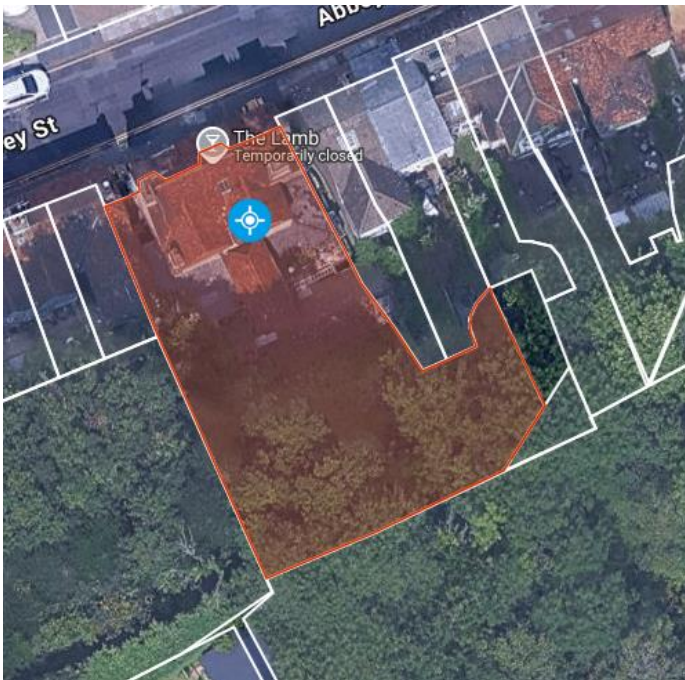

Sources: Land Registry & Nimbus Maps. Not to scale - provided for indicative purposes only.

Floor Plans - [Click here to view the 3D Virtual Tour](#)

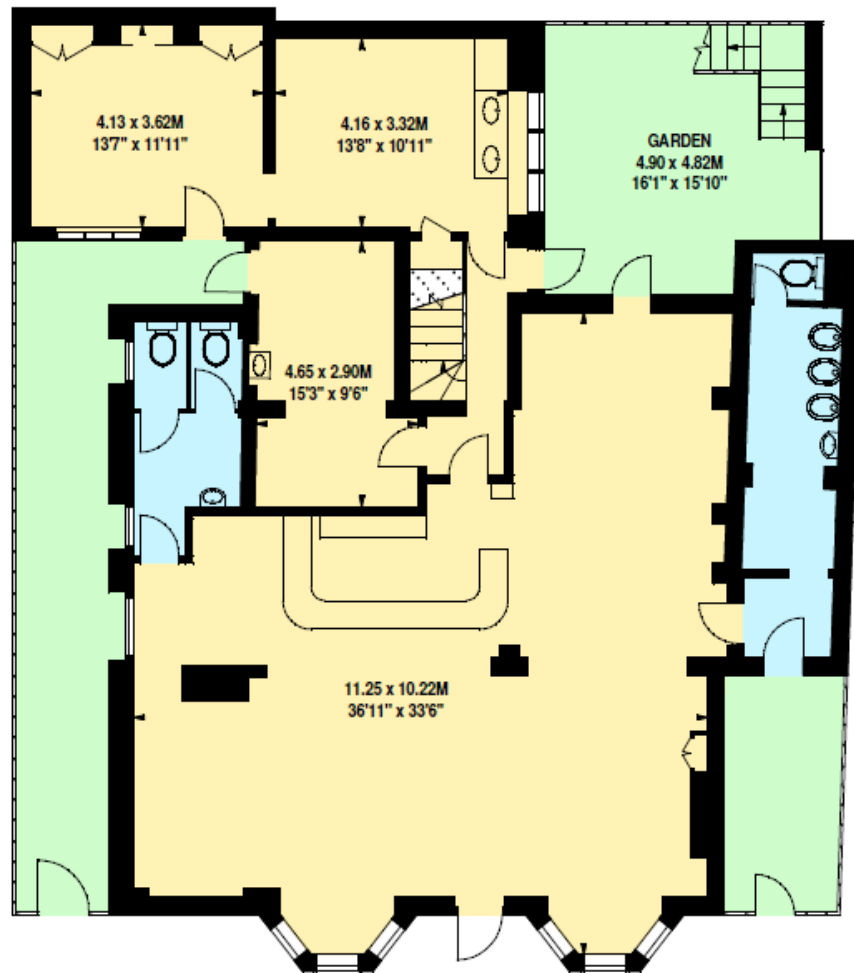

Ground Floor
159.0 sq m / 1712 sq ft

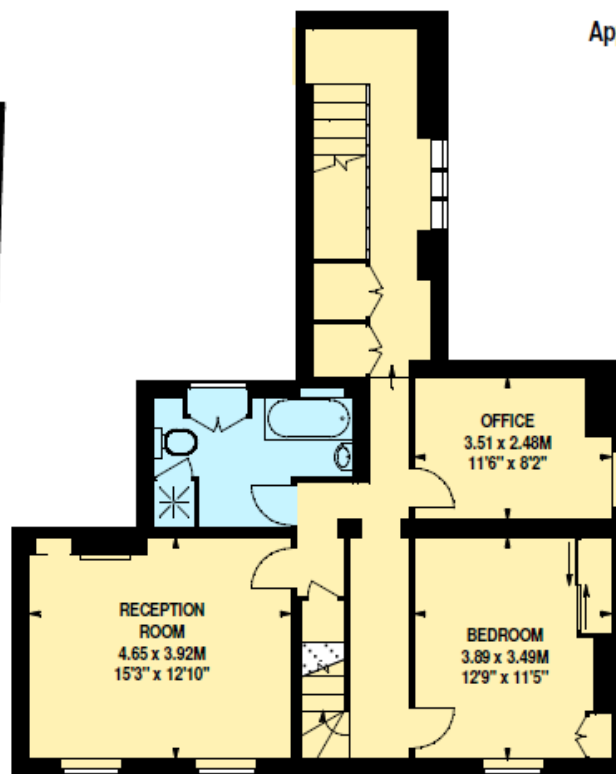

First Floor
74.2 sq m / 799 sq ft

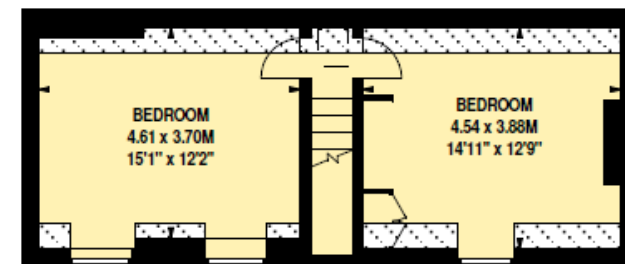

Second Floor
39.5 sq m / 425 sq ft

The Lamb Public House,
Abbey Street,
Farnham, GU9

Approximate Gross Internal Area 273 sq m / 2939 sq ft

 Under 1.5m head height

