

ST ALBANS FULLY FITTED RESTAURANT TO LET



29 HOLYWELL HILL, ST ALBANS AL1 1HD

- Stunning architectural building in the centre of St Albans
- Circa 90 covers – 3,000 sq ft
- Fully Fitted restaurant next to Samuel Ryder Hotel
- Lofted ceilings – great natural light
- New 15-20 year lease

TO LET – GUIDE RENT £70,000 PER ANNUM - Subject to Contract

COUNL414

8 Exchange Court, Covent Garden, London WC2R 0JU • Tel: 020 7836 7826 • www.agg.uk.com
Directors: A.R. Alder BSc (Hons) FRICS • J.B. Grimes BSc (Hons) MRICS • D. Gooderham MRICS
R.A. Negus BSc MRICS • M.L. Penfold BSc (Hons) MRICS
Associate Director: P.A. Themistocli BSc (Hons) MRICS

Notice AG&G for themselves and for the vendor of this property, whose agents they are given notice that 1. These particulars do not form any part of the offer or contract. 2 They are intended to give a fair description of the property. but neither AG&G nor the vendor accept responsibility for any error they may contain, however caused. Any intending purchaser must therefore satisfy himself by inspection or otherwise as to their correctness. 3 neither AG&G, nor any of their employees, has any authority to make or give any further representation or warranty in relation to this property. Unless otherwise stated, all prices and rents are quoted exclusive of Value Added Tax (VAT). Any intending purchasers or lessees must satisfy themselves independently as to the incidence of VAT in respect of any transaction.

Location

St Albans is a cathedral city in Hertfordshire located circa 20 miles north-west of London and benefits from excellent transport links being close to the M1 and M25. St Albans is served by Thameslink which provides an express service to London St Pancras. Population 82,146 (2021 census).

The restaurant is located on Holywell Hill next to the Samuel Ryder Hotel and close to the junction with London Road. Restaurants nearby include; Cote, Zizzi, Bill's, Ivy, Wagamama, Nando's, Lussmann's, Megan's, Pizza Express, Thai Square, and many more.

[Street View Link](#)

Description

Beautiful art deco grade II listed building constructed circa 1930 comprising a former exhibition hall for Ryders' seeds and plants (Samuel Ryder - The Ryder Cup), and subsequently used by the Post Office until the early 1990's when it was converted to a restaurant. The restaurant recently traded as Café Rouge and was closed in June 2023. Detached property with unique glazed roof arranged on ground and first floor mezzanine. Emergency and separate delivery access to rear. 1 car parking space to the rear.

Accommodation

Ground Floor - Central entrance leads to open plan restaurant benefitting from high ceiling / glazed roof and providing circa 90 covers. Trade kitchen with mechanical extraction, wash up and food prep area, dry and chilled storage. 2 rear fire escapes.

First Floor – Ladies and gents customer toilets, office, staff changing, staff WC, plant room and store.

Furniture and Equipment

The restaurant is fully fitted (see photos below) with fixtures, fittings, furniture and equipment from when it traded as a Café Rouge. The name is excluded from the sale.

FLOOR AREA GIA (not measured and deduced from VOA website)

Ground floor	2,700 sq ft
First floor	<u>300 sq ft</u>
Total	3,000 sq ft

NB: The floor areas set out are approximate and is for guidance purposes only and no reliance should be placed on this when making any offer to purchase either expressly or impliedly and for the avoidance of doubt AG&G Chartered Surveyors will be not liable for any losses howsoever arising in law as a result of the bidder placing any reliance on such measurement. The successful bidder should state if they wish to undertake a measured survey prior to exchange of contracts to enable it to satisfy itself of the precise measurements.

Tenure

New 15-20 year lease available at a guide rent of £70,000 per annum subject to review ever 5 years.

Licensing

Licensed to sell alcohol 10:00hrs – Midnight Monday to Saturday and 12:00hrs – 23:30hrs Sunday.

[Link to Premises Licence](#)

Rating Assessment

Restaurant and premises - £71,000 with effect from April 2023.

Planning

From informal enquire of St Albans City and District Council it has been ascertained that the property is Grade II listed and lies within a conservation area.

EPC

Exempt due to Listed building.

Viewings

The restaurant is currently closed for business. For further information please contact Richard Negus Tel: 07850 642808 or email: richard.negus@agg.uk.com

Location Map

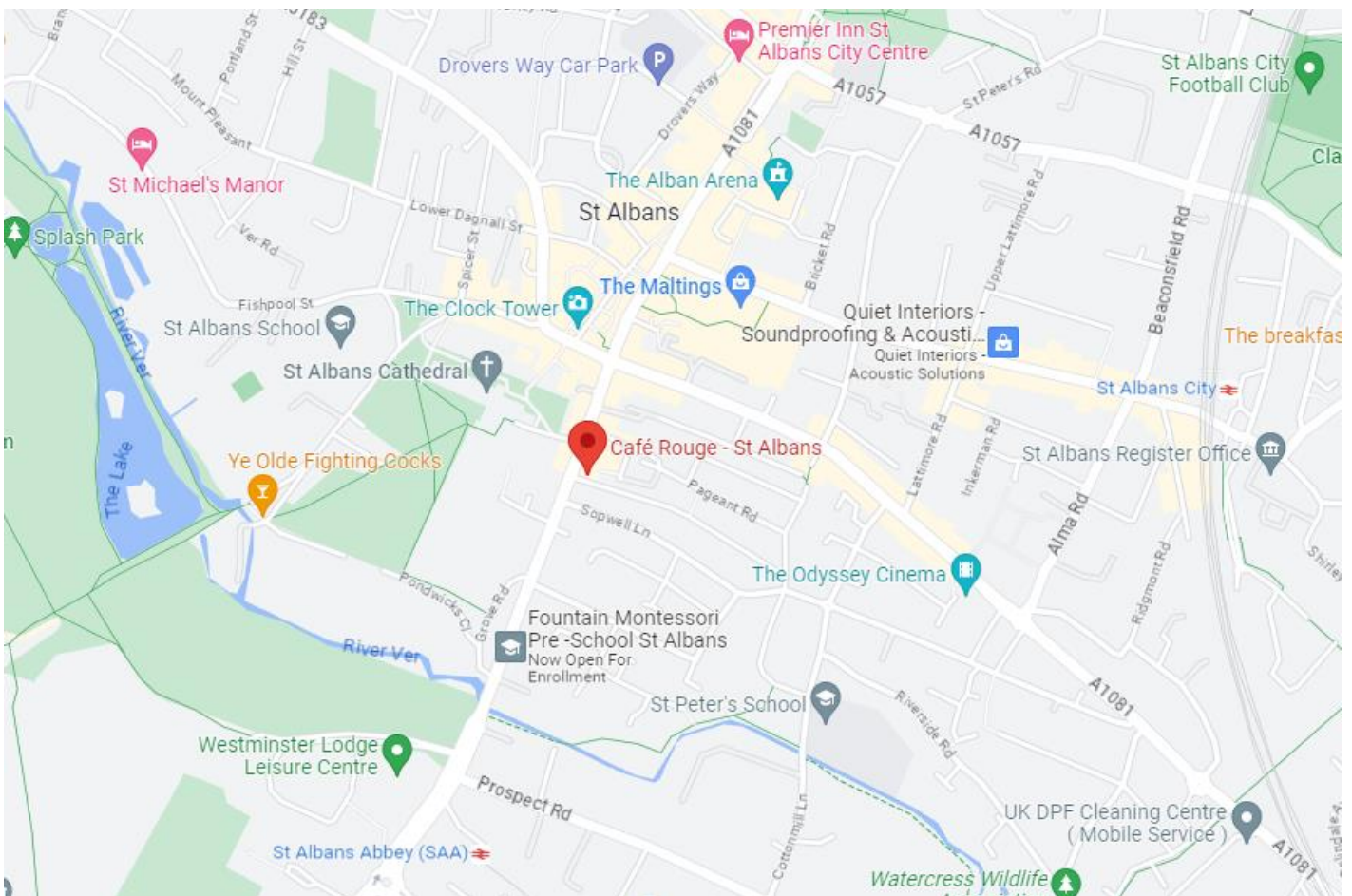

Source: Google Maps. Not to scale - Provided for indicative purposes only.

Floor Plan

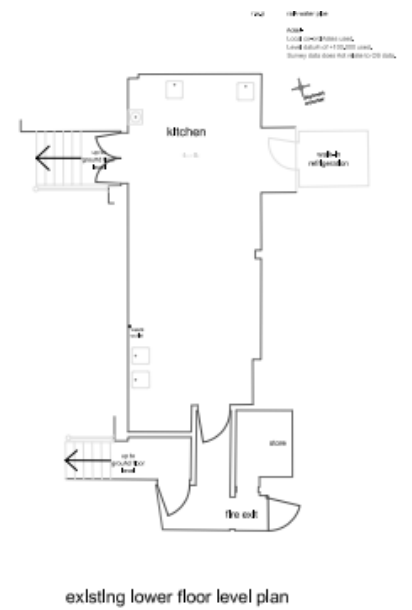
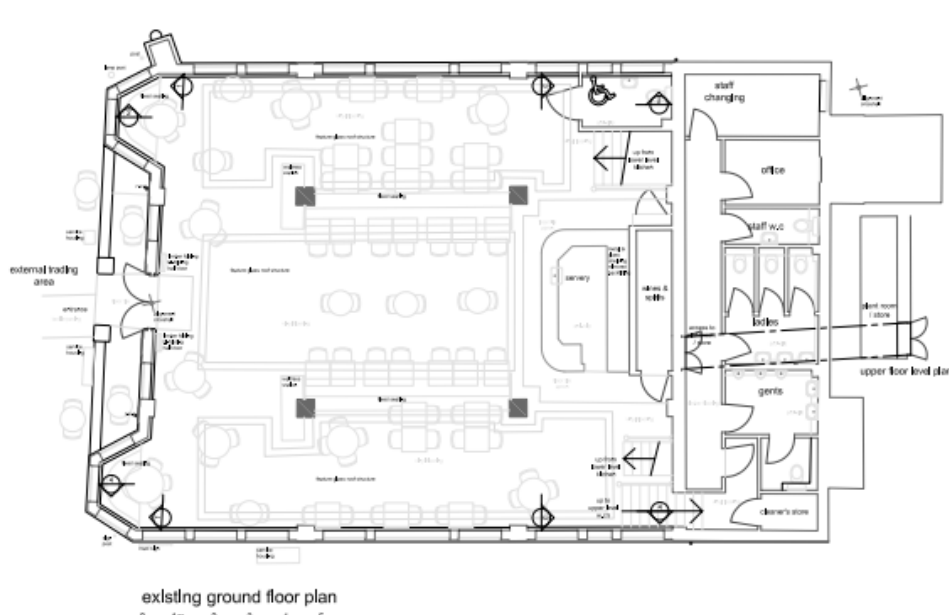

Trade Area





Kitchen

