

## NIL PREMIUM – NEW FREE-OF-TIE PUB LEASE HACKNEY, E5



### THE MERMAID, 181 CLARENCE ROAD, HACKNEY, LONDON, E5 8EE

- Ground floor and basement of attractive corner period property.
- Popular location near Hackney Downs.
- Trade patio to the front.
- Ground floor and basement trading areas with trade kitchen.
- May suit bar, pub or food-led operators.

STREET VIEW

#### LEASEHOLD

RENTAL OFFERS INVITED IN EXCESS OF £50,000 PER ANNUM (All terms to be negotiated)

SUBJECT TO CONTRACT – Sole letting agent

LonL563

8 Exchange Court, Covent Garden, London WC2R 0JU • Tel: 020 7836 7826 • [www.agg.uk.com](http://www.agg.uk.com)

Directors A.R. Alder BSc (Hons) FRICS • J.B. Grimes BSc (Hons) MRICS • D. Gooderham MRICS • R.A. Negus BSc MRICS • M.L. Penfold BSc (Hons) MRICS • Associate Director P.A. Themistocli BSc (Hons) MRICS

Notice AG&G for themselves and for the vendor of this property, whose agents they are given notice that 1. These particulars do not form any part of the offer or contract. 2 They are intended to give a fair description of the property. but neither AG&G nor the vendor accept responsibility for any error they may contain, however caused. Any intending purchaser must therefore satisfy himself by inspection or otherwise as to their correctness. 3 neither AG&G, nor any of their employees, has any authority to make or give any further representation or warranty in relation to this property. Unless otherwise stated, all prices and rents are quoted exclusive of Value Added Tax (VAT). Any intending purchasers or lessees must satisfy themselves independently as to the incidence of VAT in respect of any transaction.

## Location

The property is located within the London Borough of Hackney on the corner of Clarence Road and Cricketfield Road. The Mermaid lies roughly equidistant between Clapton (north) and Hackney (south) with Hackney Downs a short distance to the west. The local area comprises a mixture of commercial uses interspersed with residential accommodation.

The nearest station is Clapton (London Overground Line) which is located approximately 550 metres to the north of the property, providing frequent services to Liverpool Street in an average journey time of circa 14 minutes.

A location plan is enclosed.

## Description

The premises comprises the ground floor and basement of a four-storey building.

The internal accommodation is summarised as follows: -

Ground Floor:	Open plan trade area fitted with a central bar servery, perimeter seating, disabled customer wc and storage areas.
Basement:	Trade area, trade kitchen, a set of male and female customer wc's, cold beer store and various ancillary storage areas.
Outside:	External trade area to the front..

We are advised that the gross internal area of the ground floor and basement is approximately 1,991 sq ft (185 sq m).

A site plan and a set of floor plans are attached.

NB: The floor areas set are approximate and is for guidance purposes only and no reliance should be placed on this when making any offer to purchase either expressly or impliedly and for the avoidance of doubt AG&G Chartered Surveyors will be not liable for any losses howsoever arising in law as a result of the bidder placing any reliance on such measurement. The successful bidder should state if they wish to undertake a measured survey prior to exchange of contracts to enable it to satisfy itself of the precise measurements.

## Services

We are advised that the property is connected to all mains services.

## Licensing

From enquiry of the London Borough of Hackney it has been established that the property has a Premises Licence permitting the sale of alcohol from 10:00 am until 11:45 pm Monday to Saturday and from 12:00 pm until 10:30 pm on Sunday.

## Rating Assessment

The property is listed within the current (2017) Rating List as a 'Public House and Premises' with a Rateable Value of £26,800.

## Basis of Letting

Seeking rental offers from pub operators in excess of £50,000 per annum plus VAT for a new free-of-tie lease of the ground floor and basement lock-up only. The landlord may consider letting the property to alternative users (subject to obtaining the necessary consents).

## Further Information & Viewings

The business is currently closed and the property is vacant. Interested parties are encouraged to undertake an external inspection in the first instance. For further information or to organise a viewing, please contact Panayiotis Themistocil on either tel. 07973 856 232 or email. [panayiotis.themistocli@agg.uk.com](mailto:panayiotis.themistocli@agg.uk.com).

## Site Plan

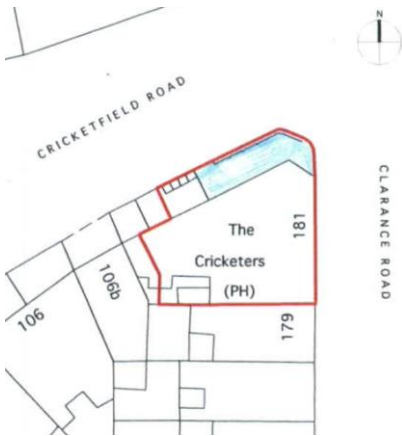

Not to scale - provided for indicative purposes only.

## Floor Plans

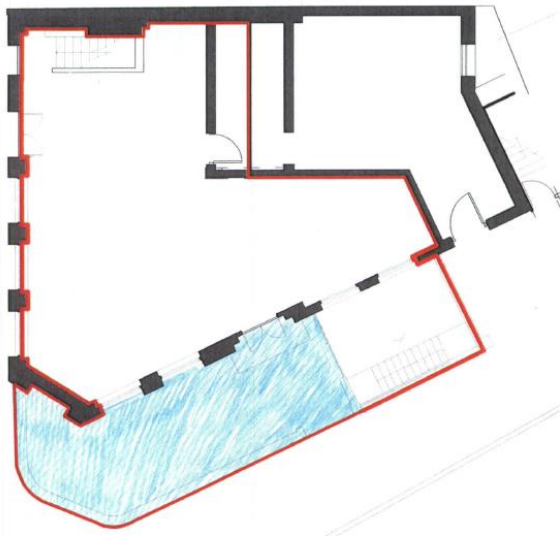

Ground Floor

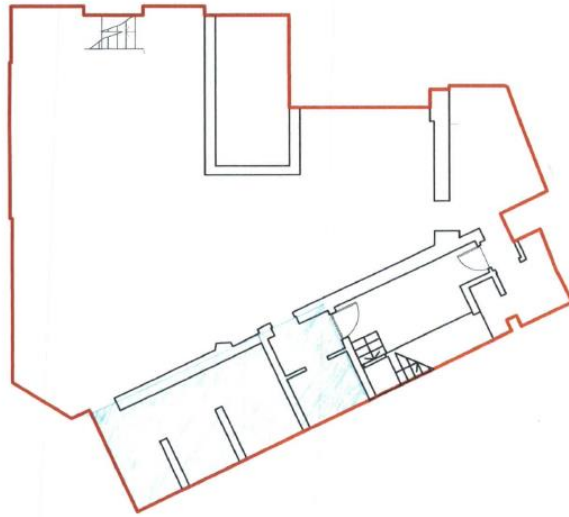

Basement

Not to scale - provided for indicative purposes only.

## EPC

EPC Rating "D" 85 – extract below.

181 Clarence Road London E5 8EE	Energy rating <b>D</b>
Valid until 19 September 2026	Certificate number 0020-0036-2339-7521-8002

### Energy efficiency rating for this property

This property's current energy rating is D.

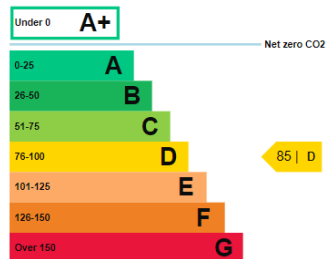

Properties are given a rating from A+ (most efficient) to G (least efficient).



## Location Plans

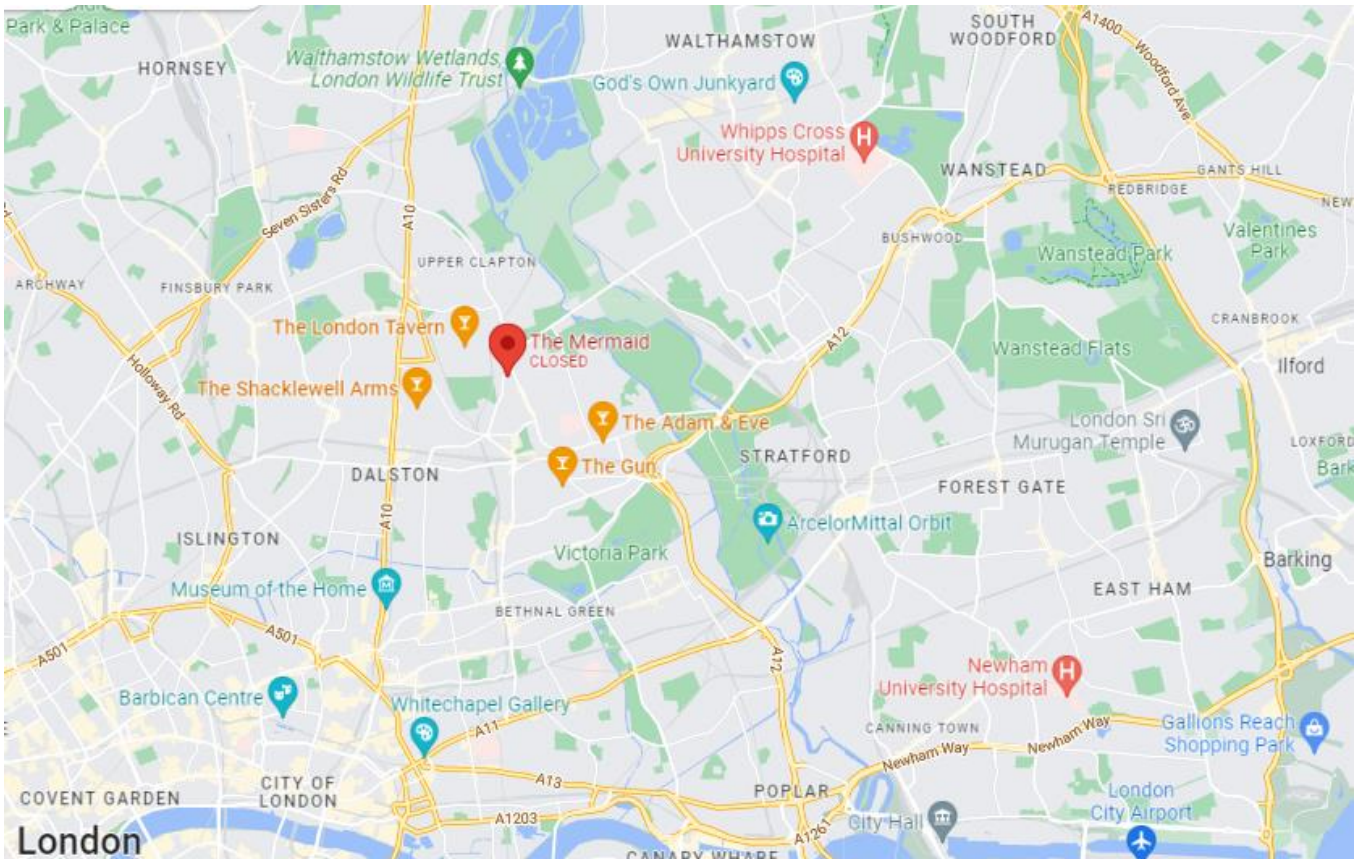
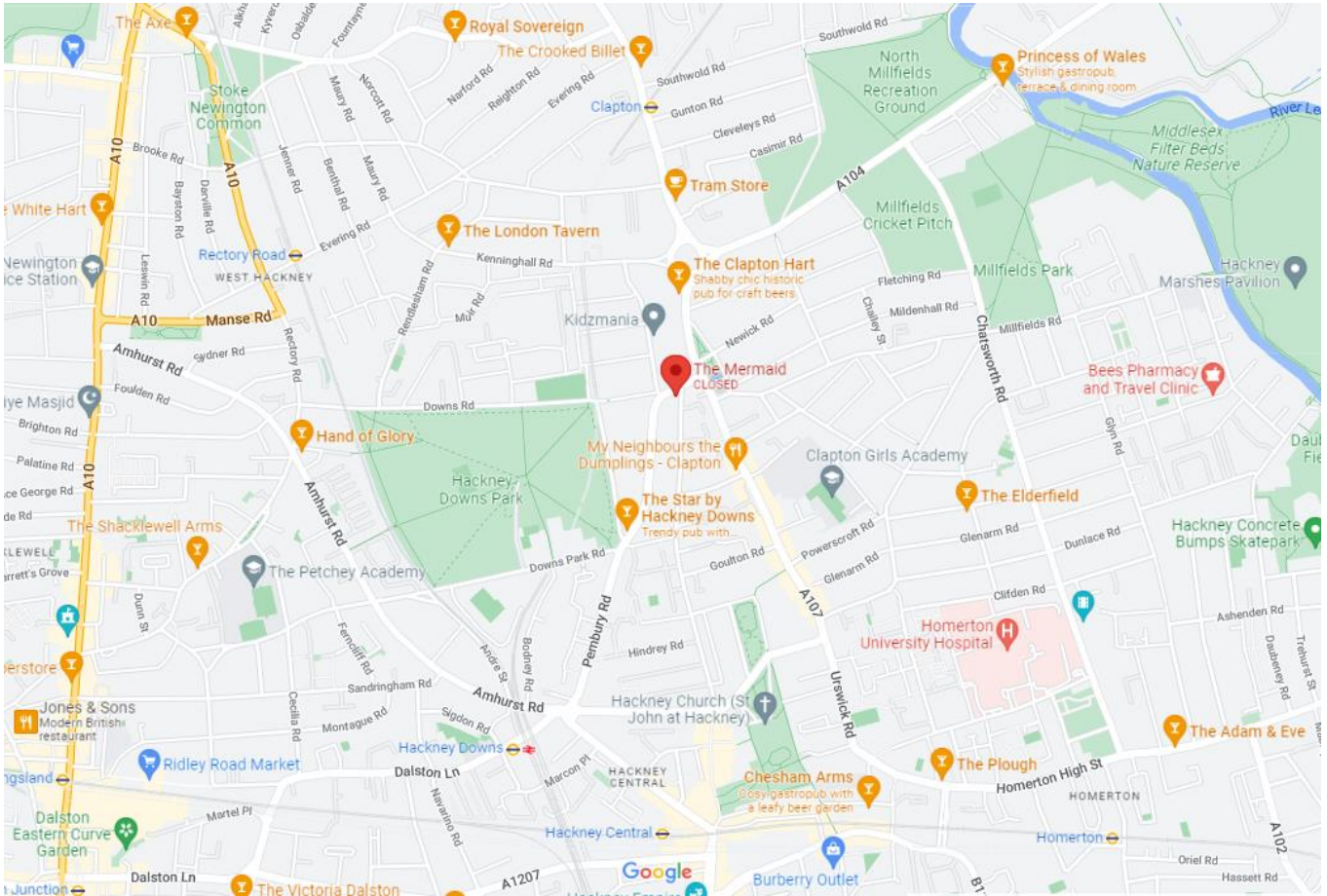

Google Maps. Not to scale - Provided for indicative purposes.